WASHINGTON WATER COLOR CLUB

41st Annual Exhibition

1896-1937

December 27, 1936 to January 20, 1937

THE CORCORAN GALLERY OF ART

FORTY-FIRST ANNUAL EXHIBITION

OF THE

WASHINGTON WATER COLOR CLUB

December 27, 1936 to January 20, 1937

THE CORCORAN GALLERY OF ART
Washington, D. C.

Inquiry concerning the purchase of works should be made of the agent in charge of the exhibition at the desk.

Prices include the frames.

Payment for works purchased should be made before the close of the exhibition. Checks should be drawn to the order of Washington Water Color Club, Eleanor Parke Custis, 626 East Capitol Street.

The Washington Water Color Club, in presenting its Forty-First Annual Exhibition, desires to acknowledge its great indebtedness to the Trustees of The Corcoran Gallery of Art for the use of the Special Exhibition Room.

The exhibition will be open to the public from Sunday, December 27, 1936, to Wednesday, January 20, 1937, inclusive.

OFFICERS

President, A. H. O. ROLLE
Vice-President, SEWARD HUME RATHBUN
Treasurer, ELEANOR PARKE CUSTIS
Secretary, SUSAN B. CHASE

BOARD OF MANAGERS

FRANCES WHEELER
FRANCES HUNGERFORD COMBS
LESLEY JACKSON
GERTRUDE BROWN
ROY CLARK

The Officers and Board of Managers is the Jury of selection for the Exhibition of the Washington Water Color Club

MEMBERS

Abbott, Anne Fuller
Abbott, Yarnell
Acheson, Alice S.
Allen, Jawne Donn
Anderson, Norman
Arms, John Taylor
Ashton, May Malone
Bailey, La Force
Bard, Sara F.
Barry, Edith C.
Beebe, Dee
Beekman, Henry R.
Benjamin, C. H.
Bill, Carroll
Bose, Norma
Bourne, Gertrude
Bradley, Carolyn G.
Brannigan, Gladys
Briggs, Minnie L.
Brown, Gertrude G.
Brown, Tom
Burdette, Hattie E.
Bush-Brown, M. Lesley
Cabaniss, Lila M.
Cannon, Florence
Carlson, John F.
Chapman, Esther McCord
Chase, Susan B.
Chilton, William B.
Clark, Roy
Clements, Gabrielle D.
Childrey, Merrie
Clime, Winfield S.
Cochrane, Constance
Collins, Corrine C.
Colton, Mary Russell
Combs, Frances Hungerford
Comegys, Margaret
Custis, Eleanor Parke
Dawes, Dexter B.
De Bra, Mable
Demonet, Inez M.
Diuguid, Mary S.
Doniphan, Dorsey
Donly, Eva Brooks
Dunn, Charles
Duckett, Vernon
Enquist, Mary B.
Etz, Pearl Potter
Fanning, Ralph
Ferguson, Alice L. L.
Ferne, Hortense
Fitzpatrick, John C.
Garfield, Marjorie
Geary, Alice
Gill, Minna
Godding, Mary P.
Golden, Chas. O.
Grant, Gordon
Graves, Elizabeth Evans
Greenawalt, Frank F.
Gruppe, Charles P.
Hale, Ellen Day
Hawley, Margaret
Hergesheimer, E. Sophonisba
Herschel, S. Frances
Hicks, Herbert
Hinchman, Margaretta S.
Holland, Janice
Howell, Felicie Waldo
Howland, Anna G.
Hoyt, Edith

Hoyt, Margaret
Hull, Marie A.
Hutty, Alfred
Jackson, Lesley
Johnson, Frank Howard
Kalb, Dorothy B.
Kappell, Philip
Kay, Gertrude
Keplinger, Lona Miller
Kimberly, Cara D.
Lamb, F. M.
Lane, Marian
Law, Margaret
Lee, Ruth H.
Leisenring, L. Morris
Leisenring, Mathilde M.
McConaha, Lawrence C.
MacCord, Mary Nicholena
Mahony, Felix
Manchester, Emily Waite
Mase, Carolyn
Mason, Roy, M.
McCartney, Edith
Mendenhall, Emma
Miller, John E.
Moore, Benson B.
Muhlhofer, Elizabeth
Mulford, Margarete
Munn, Marguerite C.
Murdock, Dora L.
Murphy, Christopher
Nicolay, Helen
Noyes, Bertha
Nye, Edgar
O'Hara, Eliot
Osgood, Ruth
Patterson, Nelle
Philipp, Jane Peterson
Pomeroy, Elsie L.
Porter, Mary K.
Rathbun, Seward H.
Raymond, Grace
Richter, Wilmer
Riley, Mary G.
Rolle, A. H. O.
Ross, Raymond L.
Safford, Ruth Perkins
Saunders, Clara R.
Sawtelle, Elizabeth
Schweitzer, Gertrude
Smith, Belle P.
Smith, Russell T.
Smith, Wuanita
Spalding, Elizabeth
Springer, Eva
Stevens, Marian
Steuart, Emily Nourse
Swett, Ruth Doris
Taylor, John R. M.
True, Marguerite Neale
Tuttle, Ruel
Verner, Elizabeth O'Neill
Voute, Katharine
Wagner, S. Peter
Wagner, Rosa
Weber, Sybilla Mittell
Welpley, Charles
Wheeler, Frances
Williams, Kate
Wright, Catharine Morris
Wright, Sarah Jane
Zimmerman, M. W.

No. 5

CHARLES GERARD SONN

Sunbird

No. 184

ALICE E. RUMPH

Toscanini Conducting

CATALOG

PAINTINGS

1. **Iva Goldhamer** — Reflected Delights
2. **Emma Mendenhall** — Roofs of Old Rostock
3. **Elizabeth Sawtelle** — Turbot's Creek, Maine
4. **Edgar Forkner** — A Seattle Lake
5. **Charles Gerard Sonn** — Sunbird
6. **Elisabeth E. Poe** — Lone Lake
7. **Elizabeth Evans Graves** — Old Boat House, Lake Canandaigua
8. **A. H. O. Rolle** — On the Canal, Georgetown
9. **Pearl Potter Etz** — On Bradley Road
10. **Ruth H. Lee** — Self Portrait
11. **Edgar Forkner** — Old Wharf Houses
12. **B. H. Dickson, 3d** — Red Sheds
13. **O. R. Carrington** — Locomotive
14. **Frances Failing** — Vigo, Spain
15. **Margaret M. Law** — Plaza, Taxco
16. **V. F. Duckett** — Le Loing, near Montigny
17. **Ruel Crompton Tuttle** — Boat Spur from Pinkham Notch, N. H.
18. **Catharine Morris Wright** — The Spray
19. **Jane C. Stanley** — Social Life, Georgetown
20. **J. R. M. Taylor** — February in Florida
21. **Lona Miller Keplinger** — Bethesda, Maryland
22. **Walter Bruce Howe** — Tahiti
23. **Nell Page Atwater** — Builders
24. **Nina K. Griffin** — Roadside Market
25. **Helen M. Klug** — Landscape
26. **Susan B. Chase** — Mountain Top
27. **Benson B. Moore** — Haunts of the Fox
28. **Thomas S. Baker** — Afternoon, Pigeon Cove
29. **Roy Clark** — Mountain Country
30. **Helen A. King** — Side Tracked

No. 88

SEWARD HUME RATHBUN

Sand Fleas

31. **Marywade Moses** The Old Canal
32. **Frances Hungerford Combs** The Garden Urn
33. **Mildred Nungester** Pale Morning
34. **Gertrude A. Kay** Village in The Pyrenees
35. **Augusta H. Peoples** Blossom Time
36. **Catharine Morris Wright** Evening Quartette
37. **Elisabeth E. Poe** Sunset Harbor
38. **Frances Wheeler** Pampas Grass
39. **Prentiss Taylor** The Service Club
40. **Mary G. Riley** San Miguel
41. **Helen Higdon** Mountain Folk
42. **Thomas S. Baker** Street Scene, Gloucester
43. **Clara R. Saunders** Over Night
44. **Margorie S. Garfield** Jesuit Church Door, Ragusa
45. **Marguerite C. Munn** Gables
46. **Gertrude G. Brown** Mammy's Place
47. **Robert Rowe Paddock** The Barn
48. **Susan B. Chase** In a Studio
49. **Alice M. Coffin** Georgetown Relics
50. **Gertrude A. Kay** In a Basque Town
51. **Paul T. Arlt** Rock Creek
52. **Marguerite C. Munn** From A New England Garden
53. **Mildred Nungester** Thunder Clouds
54. **Janice Holland** Fog and Silence, Boothbay
55. **Edith Bell** Morning Light
56. **E. M. Dyczkowski** Muddy Alley
57. **Edith Hoyt** Clovelly
58. **Lesley Jackson** Hill Top
59. **John L. Wellington** Symphony
60. **Florence P. Cannon** Autumn
61. **Jean Potter** Apples
62. **Robert Franklin Gates** Waiting for the Thaw
63. **Winifred K. Kaley** Street
64. **Rosa Wagner** Sun Flowers
65. **Philip Retz** Along the Potomac-Breaking Clouds

No. 100

S. PETER WAGNER

The Mill Race

66.	**Lila M. Cabaniss**	Cactus
67.	**Paul Julian**	Surf Patterns
68.	**Nina K. Griffin**	Still Life
69.	**Mabel Mason DeBra**	The Rainy Season
70.	**Nelle Patterson**	Dunes
71.	**Charles C. Councell**	Peak O'Dawn, Gaspe
72.	**Russell Train Smith**	Woodstock Ski Hill
73.	**Ruth H. Lee**	Getting Sleepy
74.	**Elizabeth Muhlhofer**	Narcissus
75.	**Charles C. Councell**	Gathering Storm, Blue Ridge
76.	**Russell Train Smith**	New Snow
77.	**Coah Henry**	Market Day, Taxco, Mexico
78.	**Blanche E. Colman**	Rocks and Sea
79.	**Marywade Moses**	On the Railways
80.	**Gladys Milligan**	Taft Bridge
81.	**Martin Gambee**	Grain Elevators No. 2
82.	**Lorene David**	Hill Side View
83.	**Jo Kenealy Byrne**	Zinnias
84.	**Laforce Bailey**	Afternoon Stroll
85.	**Margaret Lewis Comegys**	The Catch
86.	**Mary S. Diuquid**	Plasterco Works
87.	**Merrie Childrey (Himmelheber)**	Autumn Gold
88.	**Seward Hume Rathbun**	Sand Fleas
89.	**Frederick M. Moss**	Hill Top
90.	**John Butler**	Mountain Chapel
91.	**Emilie M. Arlt**	Starboard Tack
92.	**Roy Clark**	The Glen
93.	**A. H. O. Rolle**	Snow Patches
94.	**Catherine Macartney**	Fisherman's Son
95.	**Sara Bard**	Street in Lubec
96.	**Mabel Mason DeBra**	Mexican Village
97.	**John L. Wellington**	Landscape
98.	**Nina K. Griffin**	Zinnias
99.	**Carolyn C. Mase**	September Storm on Maine Coast
100.	**S. Peter Wagner**	The Mill Race
101.	**Ruth Osgood**	The Great White Dunes

No. 104

ELEANOR PARKE CUSTIS

New England August

102.	**Frances Hungerford Combs**	Winter Sports
103.	**May Todd Aaron**	Negro Spiritual
104.	**Eleanor Parke Custis**	New England—August
105.	**Chas. P. Gruppe**	Gathering Driftwood
106.	**Jane C. Stanley**	Gull Rock, Monhegan
107.	**Dan Harris**	The Flower
108.	**Frances Wheeler**	Lake in Winter
109.	**Benson B. Moore**	Winter on the Canal Road
110.	**Gertrude G. Brown**	Eleventh Street Wharf
111.	**Janice Holland**	Golden Harvest
112.	**S. Peter Wagner**	The Eagle Nest Pine
113.	**Alice Acheson**	Spring, Leesburg, Va.

No. 82

LORENE DAVID

Hill Side View

ETCHINGS, DRAWINGS, AND PRINTS

114. **George Jo Mess** — Edge of the Forest
115. **Norman T. Anderson** — Mary Washington's Home, Fredericksburg, Va.
116. **Richard B. Coe** — Idle Furnace "Bham"
117. **Philip Kappel** — Aloha
118. **R. W. Weiceske** — The Veteran
119. **Wuanita Smith** — General Sam Houston of Texas
120. **Lowell Bobleter** — Silence
121. **Roselle H. Osk** — The Conductor
122. **George Jo Mess** — Back Yard Romance
123. **Norman T. Anderson** — Oldest Schoolhouse in U. S., St. Augustine, Fla.
124. **Mary Mullineux** — Heavenly Blue
125. **Benson B. Moore** — Cedar Waxing—Color Etching
126. **Marguerite Kumm** — Pet Shop Window
127. **E. Sophonisba Hergesheimer** — Mt. Hood, Oregon
128. **Mary Mullineux** — The Beach
129. **Roy B. Weimer** — Journey's End
130. **Marguerite Kumm** — The Deacon
131. **E. Sophonisba Hergesheimer** — Giant Eucalyptus, San Diego, Cal.
132. **Richard B. Coe** — Slate Dump
133. **Margaret Dougall Elder** — Three Chickens
134. **I. C. Clark** — Two Hundred Winters
135. **Gordon Grant** — The Helmsman
136. **Lucienne Bloch** — Puma
137. **Philip Kappel** — New England Winter
138. **Gordon Grant** — Sons of Peter
139. **John Butler** — Blue Ridge Cabin
140. **R. W. Weiceske** — Windblown Birches
141. **Glen Stirling** — Wild Horses
142. **Irene L. Round** — Squatters Rights
143. **Omar Raymond Carrington** — Laurelton Hall—Tiffany Foundation
144. **Inex Demonet** — All Hallows Gate

No. 10

RUTH H. LEE

Self Portrait

145. **Martin Gambee** — Navajo Indian
146. **Thomas R. Blow** — Lighthouse
147. **Minnie L. Briggs** — Iris in the Rain
148. **Glen Stirling** — Roofs
149. **Irene L. Round** — Last Light
150. **John Taylor Arms** — Louviers Lace
151. **Lowell Bobleter** — Winter on the Farm
152. **Helen E. Wright** — Evening
153. **Charles M. Capps** — Back Road
154. **Charles M. Capps**
South Entrance—Boston Ave. Church—Tulsa
155. **Emily Burling Waite** — Repose
156. **John Taylor Arms** — Study in Stone, Orense
157. **Gordon Grant** — The Grand Banks
158. **John Taylor Arms** — Stone Tapestry
159. **Margaret Dougall Elder** — New England Farmyard
160. **Constance B. Robinson** — St. Mathew's Court
161. **Wuanita Smith**
Home of General Sam Houston at Huntsville, Texas
162. **Jessiejo Eckford** — Lazy Noontime
163. **Omar Raymond Carrington** — The Old Barn
164. **Morean Beurnere (Boyd)** — Grief
165. **Elizabeth Scudder Capehart** — Pusillo, Storm
166. **May Todd Aaron** — Busy Morning
167. **Martin Gambee** — A Desert Twister
168. **George Jo Mess** — The Dead Sentinel
169. **R. W. Weiceske** — Evening Light
170. **Beatrice Harper Banning** — Sunderland, Vermont
171. **Emily L. Haines** — The Barns
172. **Beatrice Harper Banning** — Up into the Hills
173. **Gregory D. Ivy** — Life
174. **Roselle H. Osk** — The Sailor
175. **Emily L. Haines** — Deserted
176. **Gregory D. Ivy** — Shrine
177. **Mary K. Porter** — Arbor and Valley
178. **Carson Davenport** — Hoeing Corn

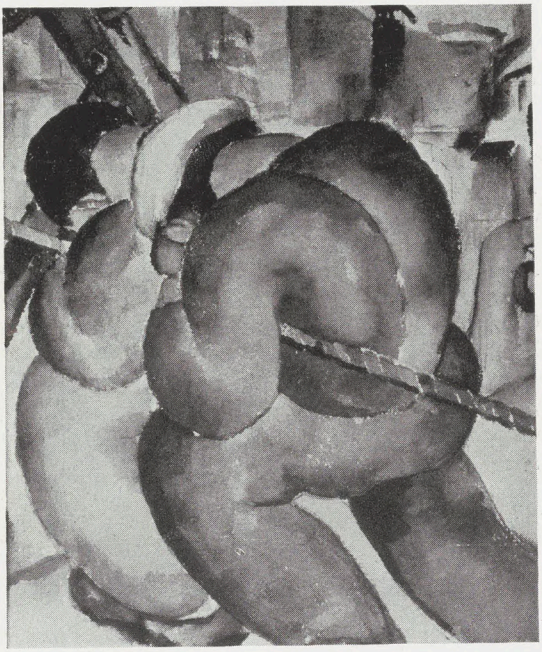

No. 23

NELL PAGE ATWATER

Builders

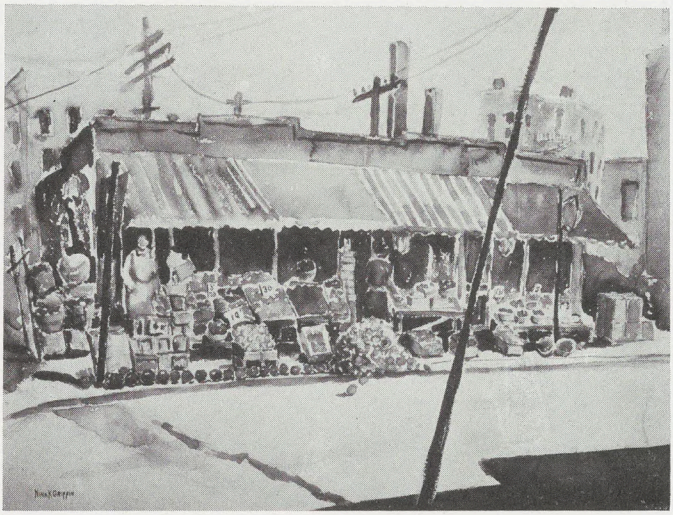

No. 24

NINA K. GRIFFIN

Roadside Market

179. **Richard B. Coe** — Alley 32
180. **Mary K. Bryan** — Rock Creek in Winter
181. **Irene L. Round** — Winter Night
182. **Mary Wilson Ball** — Old Kitchen at Recess
183. **George Jo Mess** — Abode of the Boat Maker
184. **Alice E. Rumph** — Toscanini Conducting
185. **Lowell Bobleter** — Day's End
186. **Morean Beurnere (Boyd)** — Navajo Indian
187. **Jessiejo Eckford** — Yucca
188. **Giulia Von der Lancken** — The Old Boat Dock of Chautauqua

EXHIBITORS

Aaron, May Todd—103, 166.....Pawhuska, Okla.
Acheson, Alice—113.....2805 P St. N.W.
Anderson, Norman T.—115, 123.....The Wyoming Apt.
Arlt, Paul T.—51.....Box 623, Alexandria, Va.
Arlt, Emilie M.—91.....Box 623, Alexandria, Va.
Arms, John Taylor—150, 156, 158....785 Fifth Ave., New York City
Atwater, Nell Page—23.....404 Professional Bldg., Raleigh, N. C.
Bailey, LaForce—84.....205 W. University Ave., Urbana, Ill.
Baker, Thomas S.—28, 42.....Manchester, Mass.
Banning, Beatrice Harper—170, 172.....Old Lyme, Conn.
Ball, Mary Wilson—182.....1851 Columbia Road
Bard, Sara—95.....1433 N. Penna. St., Indianapolis, Ind.
Bell, Edith—55.....130 E. Jefferson, Iowa City, Ia.
Beurnere, Morean—164, 186.....9 Ashburn Pl., Radburn, N. J.
Bloch, Lucienne—136.....600 W. 19th St., New York City
Blow, Thomas R.—146.....4485 Olive St., St. Louis, Mo.
Bobleter, Lowell—120, 151, 185..2040 Berkeley Ave., St. Paul, Minn.
Briggs, Minnie L.—147.....2115 Huidekoper Pl.
Brown, Gertrude G.—46, 110.....4424 P St., N.W.
Bryan, Mary K.—180.....3609 Norton Pl. N.W.
Byrne, Jo Kenealy—83.....1611 Crittenden St. N.W.
Butler, John—90, 139.....Hume, Fauquier Co., Va.
Cabaniss, Lila M.—66.....122 W. 36, Savannah, Ga.
Cannon, Florence P.—60.....576 Benson St., Camden, N. J.
Capehart, Elizabeth Scudder—165.....800 B Ave., Coronado, Calif.
Carrington, O. R.—13, 143, 163.....2124 Eye St., N.W.
Capps, Charles M.—153, 154.....1424 Fairmont Ave., Wichita, Kan.
Chase, Susan B.—26, 48.....Arts Club
Childrey (Himmelheber), Merrie—87.....Falls Church, Va.
Clark, I. C.—134.....Haddam, Conn.
Clark, Roy—29, 92.....144 Uhland Terrace
Coe, Richard B.—116, 132, 179.....901 S. 31 St., Birmingham, Ala.
Coffon, Alice M.—49.....2110 S. St. N.W.
Colman, Blanche E.—78.....82 Chestnut St., Boston, Mass.
Combs, Frances Hungerford—32, 102.....3820 Kanawha St. N.W.
Comegys, Margaret Lewis—85.....3126 Que St. N.W.
Conn, Charles Gerard—5.....3157 18th St. N.W.
Councell, Charles C.—71, 75.....603 Queen St., Alexandria, Va.
Custis, Eleanor Parke—104.....626 East Capitol St.
Davenport, Carson—178.....823 N. Main, Danville, Va.
David, Lorene—82.....945 Bolivar St., Beaumont, Tex.
DeBra, Mabel Mason—69, 96.....2099 Iuka Ave., Columbus, O.
Demonet, Inez—144.....2925 43rd St. N.W.

Dickson, B. H., III—12.....Weston, Mass.
Diuguid, Mary S.—86.....616 Court, Lynchburg, Va.
Duckett, V. F.—16.....3222 Warder St. N.W.
Dyczkowski E. M.—56.....523 Delaware Ave., Buffalo, N. Y.
Eckford, Jessiejo—162, 187.....Walnut Hill Lane, Dallas, Tex.
Elder, Margaret Dougall—133, 159.....Box C, Waverley, Mass.
Etz, Pearl Potter—9.....Bethesda, Md.
Failing, Frances—14.....3515 N. Penn St., Indianapolis, Ind.
Forkner, Edgar—4, 11.....319 White Blvd., Seattle, Wash.
Gambee, Martin—81, 145, 167.....Pawling, N. Y.
Garfield, Marjorie S.—44.....125 Concord Pl., Syracuse, N. Y.
Gates, Robert Franklin—62.....1614 21st St. N.W.
Goldhamer, Iva—1.....10318 Parkgate Ave., Cleveland, O.
Grant, Gordon—135, 138, 157.....137 E. 66th St., New York City
Graves, Elizabeth Evans—7.....4447 Greenwich Parkway
Griffin, Nina K.—24, 68, 98.....3000 Sheridan Rd., Chicago, Ill.
Gruppe, Chas. P.—105.....1112 Carnegie Hall, New York City
Haines, Emily L.—171, 175.....Hotel Martinique
Harris, Dan—107.....646 Park Ave., New York City
Henry, Coah—77.....Kansas City, Mo.
Hergesheimer, E. Sophonisba—127, 131
803½ Broad St., Nashville, Tenn.
Higdon, Helen—41.....1172 11th Ave., Birmingham, Ala.
Holland, Janice—54, 111.....3508 Morrison St. N.W.
Howe, Walter Bruce—22.....1821 H St. N.W.
Hoyt, Edith—57.....1301 21st St. N.W.
Ivy, Gregory D.—173, 176.....Greensboro, N. C.
Jackson, Lesley—58.....The Concord
Julian, Paul—67.....814 W. Valerio, Santa Barbara, Calif.
Kaley, Winifred K.—63.....North Gate Apt., Scarsdale, N. Y.
Kay, Gertrude A.—34, 50.....133 S. Union Ave., Alliance, O.
Kappel, Philip—117, 137.....223 E. 50th St., New York City
Keplinger, Lona Miller—21.....4805 Battery Lane, Bethesda, Md.
King, Helen A.—30.....1145 N. Jefferson St., Huntington, Ind.
Klug, Helen M.—25.....3739 Kanawha St., Chevy Chase, Md.
Kumm, Marguerite—126, 130.....Falls Church, Va.
Lee, Ruth H.—10, 73.....252 Genesee Park Drive, Syracuse, N. Y.
Law, Margaret M.—15.....S. Daitanbury, S. C.
MacCartney, Catherine—94.....Univ. of Iowa, Iowa City, Iowa
Mase, Carolyn C.—99.....St. George, Staten Island, N. Y.
Mendenhall, Emma—2.....2629 Moorman Ave., Cincinnati, O.
Mess, George Jo—114, 122, 168, 183
6237 Central, Indianapolis, Ind.
Milligan, Gladys—80.....National Cathedral School, Wash., D. C.
Moore, Benson B.—27, 109, 125.....105 R St., N.E.

Moses, Marywade—31, 79.....8 W. Lenox St., Chevy Chase, Md.
Moss, Frederick M.—89.....1619 R St., N.W.
Muhlhofer, Elizabeth—74.....130 11th St., S.E.
Mullineaux, Mary—124, 128....11 W. Walnut La., Germantown, Pa.
Munn, Marguerite C.—45, 52.....1746 K St. N.W.
Nungester, Mildred—33, 53.....Decatur, Ala.
Osgood, Ruth—101.....1713 P St. N.W.
Osk, Roselle H.—121, 174.....545 W. 111th St., New York City
Paddock, Robert Rowe—47.....11315 Hessler Dr., Cleveland, O.
Patterson, Nelle—70.....4122 Illinois Ave., N.W.
Peoples, Augusta H.—35.....3325 W. Coulter St. N.W.
Poe, Elisabeth E.—6, 37.....3307 Cleveland Ave., N.W.
Porter, Mary K.—177.....1761 Q St. N.W.
Potter, Jean—61.....Dupont Circle Hotel
Rathbun, Seward Hume—88.....1622 Massachusetts Ave. N.W.
Retz, Philip—65.....213 8th St. S.W.
Riley, Mary G.—40.....2141 Le Roy Place, N.W.
Robinson, Constance B.—160.....3511 Woodley Rd. N.W.
Rolle, A. H. O.—8, 93.....1422 Buchanan St. N.W.
Round, Irene L.—142, 149, 181....647 Portland Ave., St. Paul, Minn.
Rumph, Alice E.—184.....112 E. 10th St., New York City
Saunders, Clara R.—43.....2900 O St. N.W.
Sawlette, Elizabeth—3.....Arts Club, 2017 I St. N.W.
Smith, Russell Train—72, 76.....Concord, Mass.
Smith, Wuanita—119, 160.....1010 Clinton St., Phila., Pa.
Stanley, Jane C.—19, 106.....2805 P St. N.W.
Stirling, Glen—140, 147.....341 S. Hope, Los Angeles, Calif.
Taylor, J. R. M.—20.....1801 K St. N.W.
Taylor, Prentiss—39.....4631 15th St., Arlington, Va.
Tuttle, Ruel Crompton—17.....Wadon Hotel, Greenfield, Mass.
Van der Lancken, Giulia—188.....2819 E. 4th St., Tulsa, Okla.
Wagner, Rosa—64.....Rockville, Md.
Wagner, S. Peter—100, 112.....Rockville, Md.
Waite, Emily Burling—155.....770 Franklin St., Worcester, Mass.
Weiceske, R. W.—118, 140, 169.....Woodstock, N. Y.
Weimer, Roy B.—129.....1384 Grant St., Akron, O.
Wellington, John L.—59, 97.....Cumberland, Md.
Wheeler, Frances—38, 108.....2317 20th St. N.W.
Wright, Catharine Morris—18, 36.....Endsmeet Farm, Glenside, Pa.
Wright, Helen E.—152.....Silver Lake Blvd., Cuyahoga Falls, O.